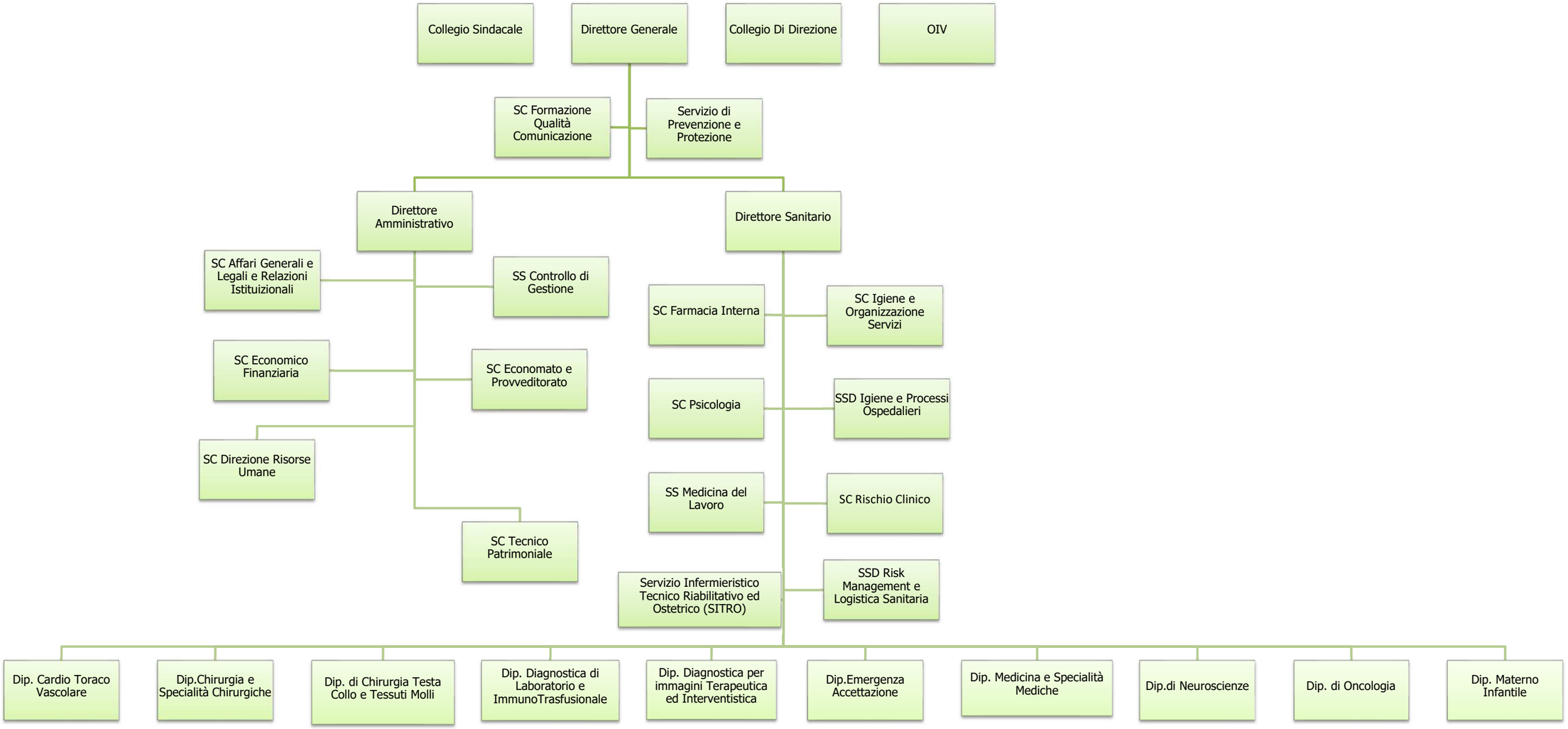AZIENDA OSPEDALIERA "SANTA MARIA" TERNI